

SPECIFICATIONS :-

- MASONRY STOCK BRICK IN CM 1:6.
- FOUNDATIONS STONE JELLY CON IN CC 1:4:8.
- FLOORING 3/4" THICK IN CM 1:4.
- 4" THICK BJ LIME CON IN CC 1:2:5.
- PLASTERING 1/2" THICK IN CM 1:4 OVER.

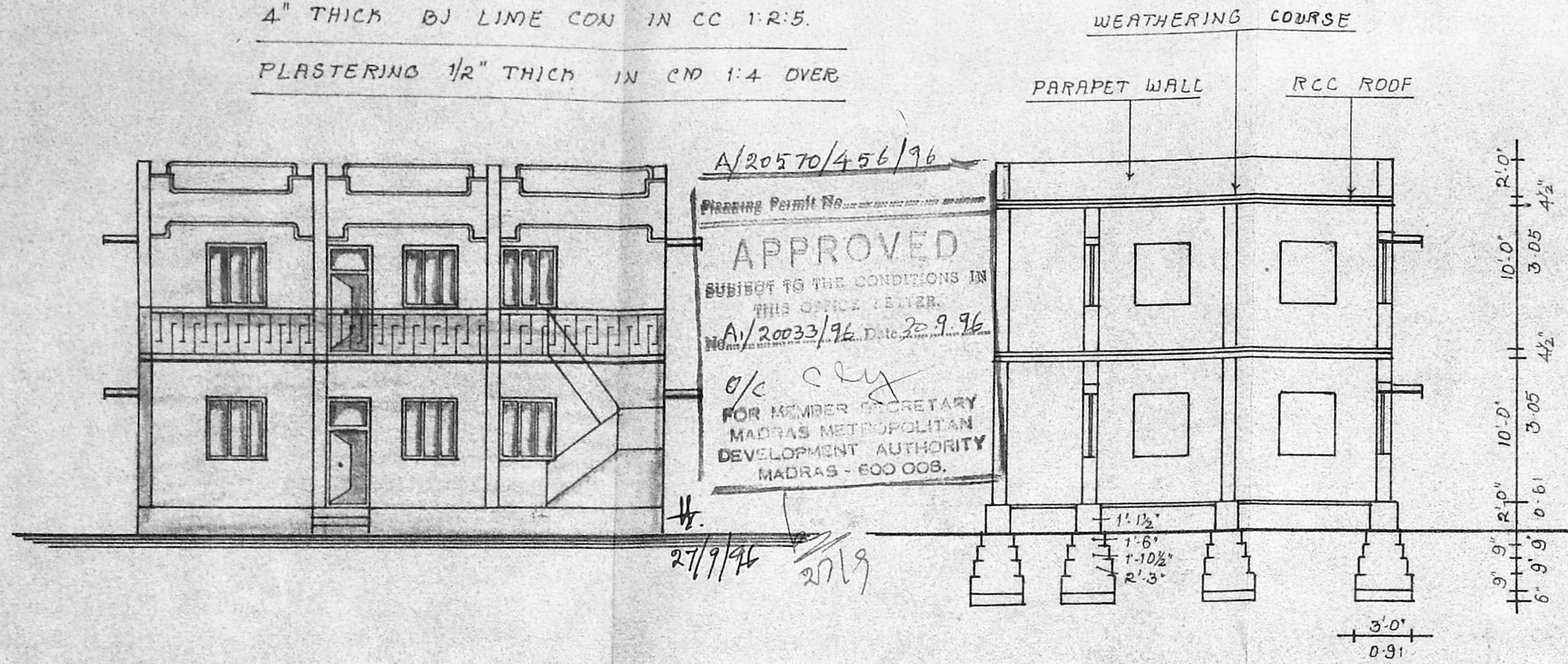

FRONT ELEVATION

SECTION ON AA

A/20570/456/96
 Planning Permit No. ...
APPROVED
 SUBJECT TO THE CONDITIONS IN THIS OFFICE LETTER.
 A/20033/96 Dtd. 22.9.96
 o/c ccy
 FOR MEMBER SECRETARY
 MADRAS METROPOLITAN
 DEVELOPMENT AUTHORITY
 MADRAS - 600 008.

PLAN SHOWING THE PROPOSED ADDITIONAL CONSTRUCTION OF FIRST FLOOR BUILDING IN THE EXISTING APPROVED GROUND FLOOR BUILDING IN S.NO:154/1A AT PADIYANALLUR VILLAGE, PONNERI TALUK, CHENGAI M.G.R. DISTRICT. SCALE: 1"-8'-0" (1:100)
 OWNER: THIRU. A. IRUDAYARAJ S/O. THIRU. P.S. ANTHONY.

NOTE :- THE EXISTING BUILDING WAS APPROVED IN D.DIS NO: 1878/91/A3/24.4.91 BY THE COMMISSIONER OF PANCHAYAT UNION, SHOLAVARAM.

AREA DETAILS :-

PLOT AREA	2408.0 SFT OR 224.0 M ²
EXIS APPD PLINTH AREA	1037.0 SFT OR 96.3 M ²
PROD ADDI PLINTH AREA	972.0 SFT OR 90.3 M ²
PLOT COVERAGE	43%

COLOUR INDEX:-

- PROPOSED : []
- EXISTING : []
- ROAD : []
- BOUNDRY : []

REFERENCE :-

- DOOR D : 3'-0" x 7'-6" D1 : 2'-6" x 7'-0"
- WINDOW W : 4'-0" x 4'-6" W1 : 4'-0" x 3'-0"

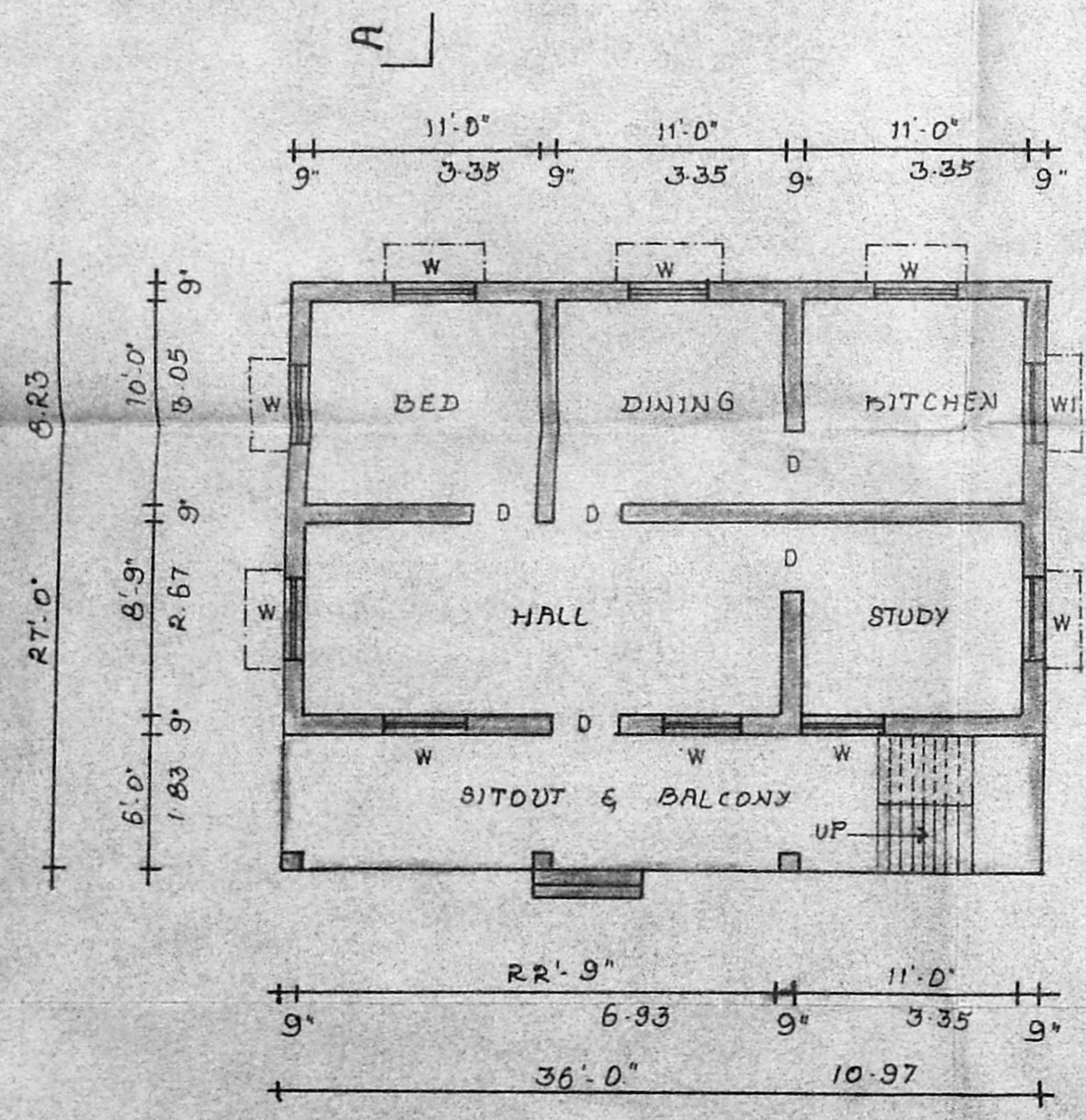

GROUND FLOOR PLAN

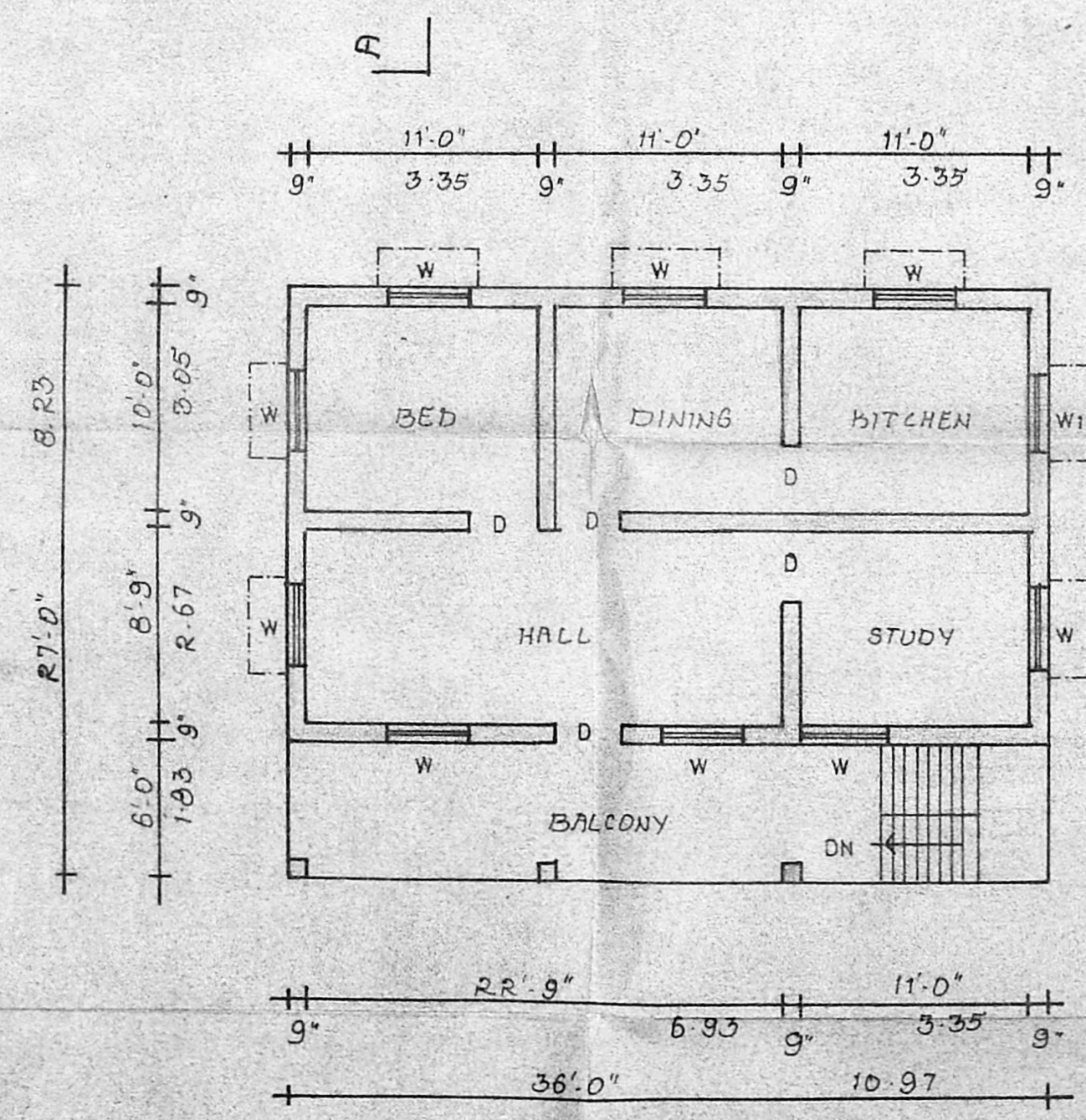

FIRST FLOOR PLAN

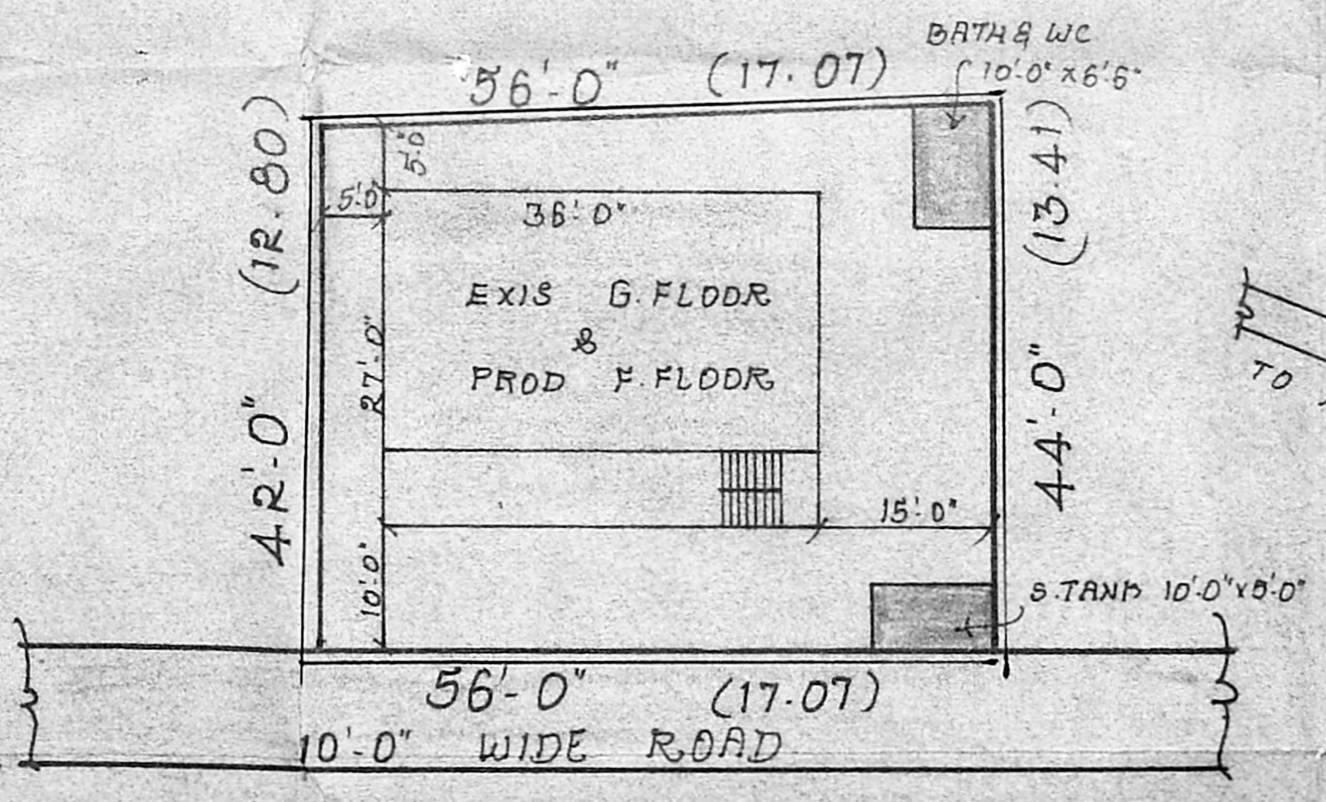

SITE PLAN

SCALE 1"-16'-0" OR 1:200.

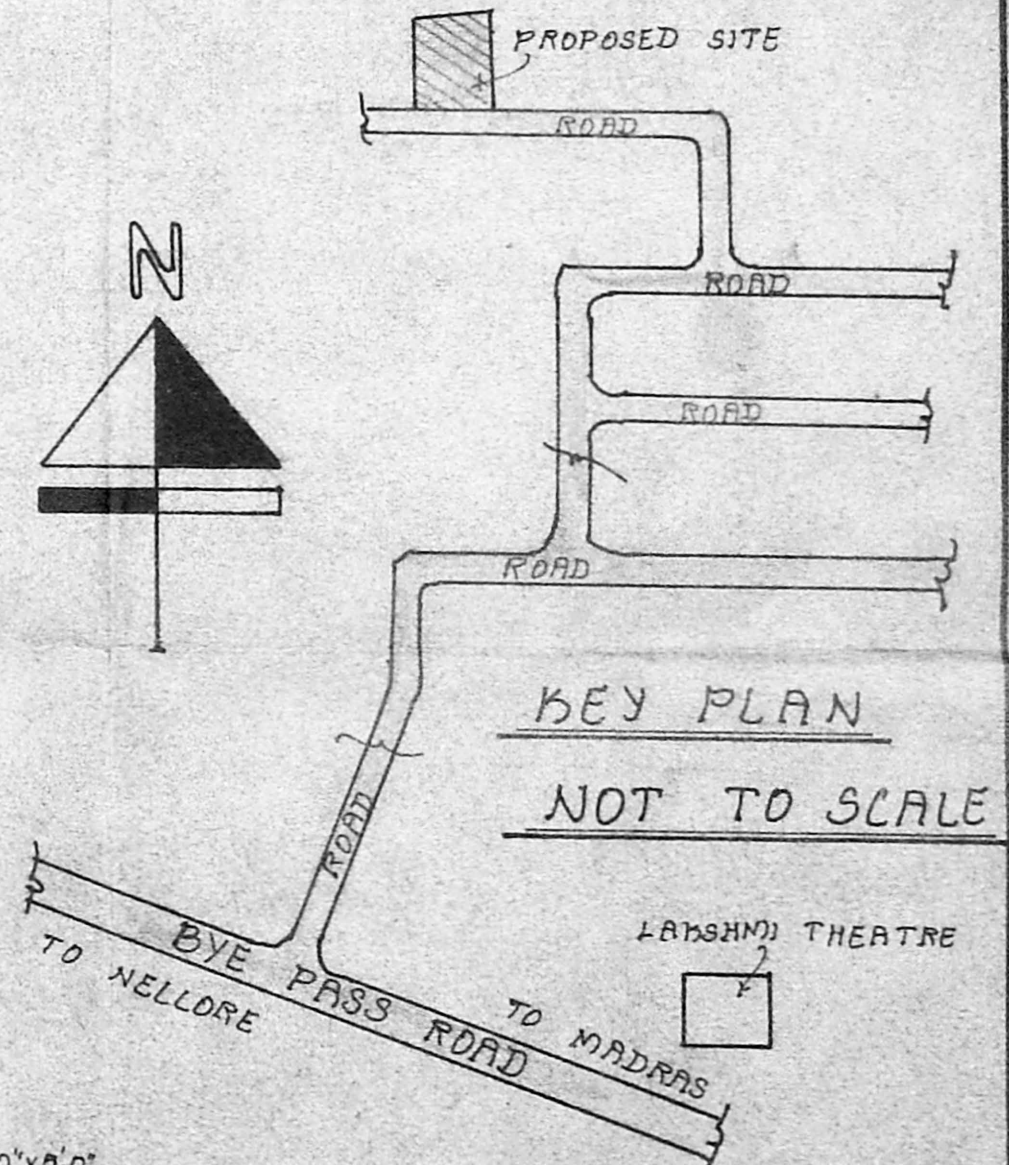

KEY PLAN NOT TO SCALE

A. Irudayaraj
 OWNER

M. SUMATHI, D.C.E.
 LICENSED SURVEYOR,
 LICENCE No. 172, CLASS-II
 CORPORATION OF MADRAS
 6, BYE PASS ROAD,
 Opp. Lakshmi Theatre,
 REDHILLS, MADRAS - 600 052
 ENGINEER